

# SEQ Regional Plan 2005 - 2026, Amendment 1, Regional land use categories

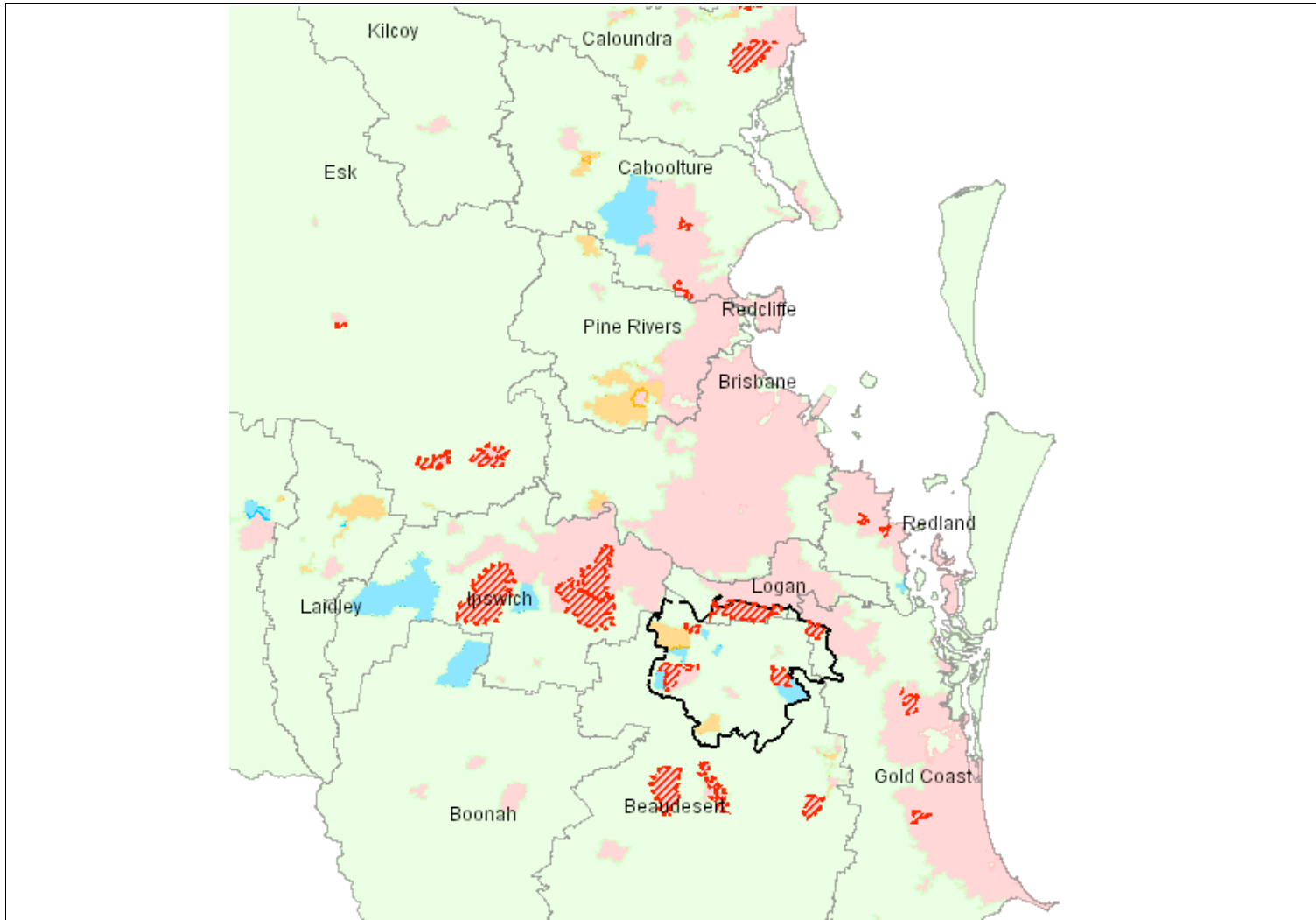

84.473 km

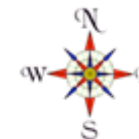

No property selected

Land use category: No data available

The information provided in the mapping is indicative only and reference to particular parcels should be checked against endorsed versions of the SEQ Regional Plan 2005 - 2026, Amendment 1, Major Development Areas and Regulatory Provisions, Including Schedule 1 - Regulatory Maps, October 2006, Maps SEQR1 to SEQR33.

All the information contained within the mapping is derived from the Digital Cadastral Database (DCDB), May 2005, as supplied to the Office of Urban Management, The Coordinator-General, by the Department of Natural Resources and Water.

While every care is taken to ensure the accuracy of this product The Coordinator-General and the Department of Natural Resources and Water make no representations or warranties about the accuracy, reliability, completeness or suitability for any particular purpose and disclaims all responsibility and all liability (including without limitation, liability in negligence) for all expenses, losses, damages (including indirect or consequential damage) and costs you may incur as a result of the product being inaccurate or incomplete in any way or for any reason. (C) The State of Queensland 2006

- Regional Landscape and Rural Production Area
- Urban Footprint
- Rural Living Area
- Investigation Area
- Mt Lindesay/North Beaudesert Study Area
- Major Development Area (MDA)

### Land use category - general description

Regional Landscape and Rural Production Area - identifies areas with values that should be protected from urban and rural residential development.

Urban Footprint - identifies areas to accommodate urban growth to 2026.

Rural Living Area - identifies areas predominantly for continuing rural residential development.

Investigation Area - identifies areas that are relatively unconstrained by regional landscape values. Subject to further investigation, parts of these areas may be suitable for longer term urban development.

Mt Lindesay/North Beaudesert Study Area - identifies an area where rural residential zoned land within the regional landscape and rural production or investigation area may be developed for rural residential uses by 2 March 2008.

Major Development Area (MDA) - identifies key sites being considered for future residential and economic development.